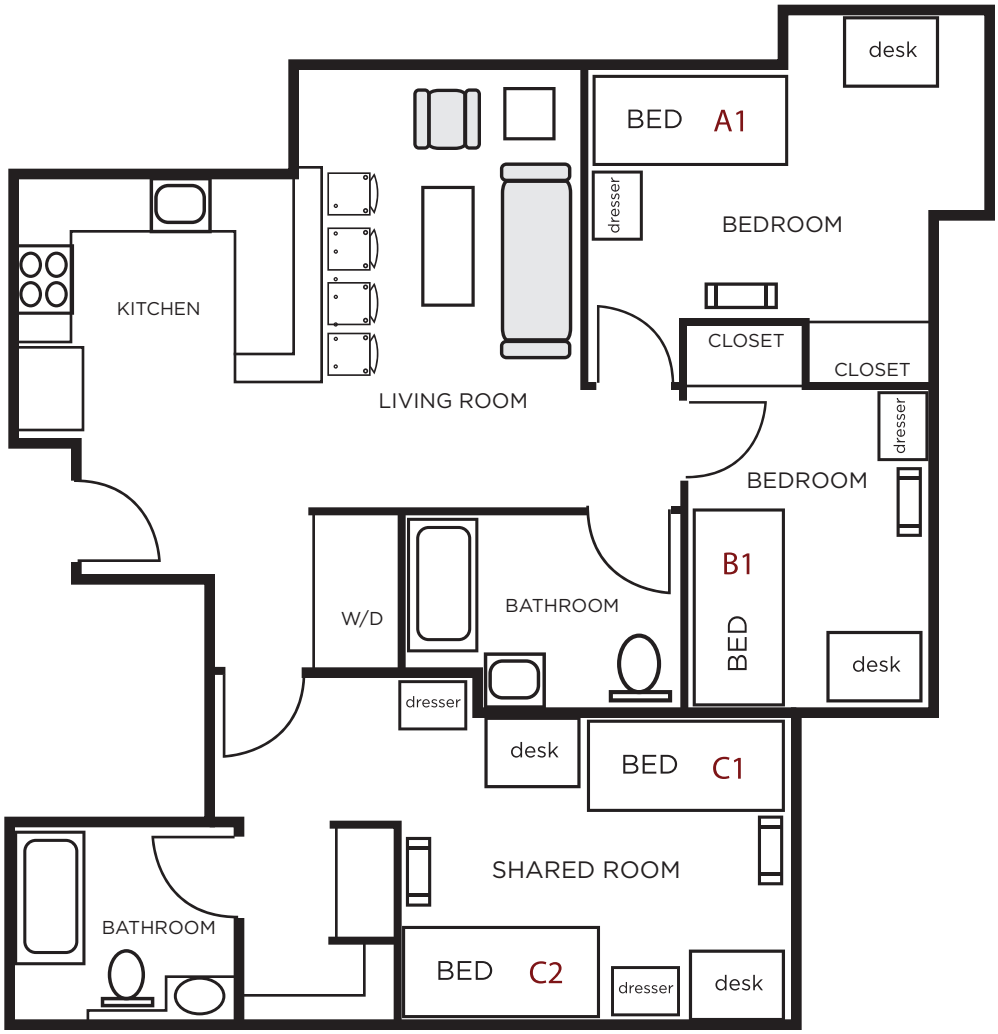

WESLEY

3 BEDROOM / 2 BATH

the following units feature this floor plan:

CREMONA: 1201
1301

DRAVUS: 2202
2302